

FLOOR PLANS

GROUND FLOOR - 1:100

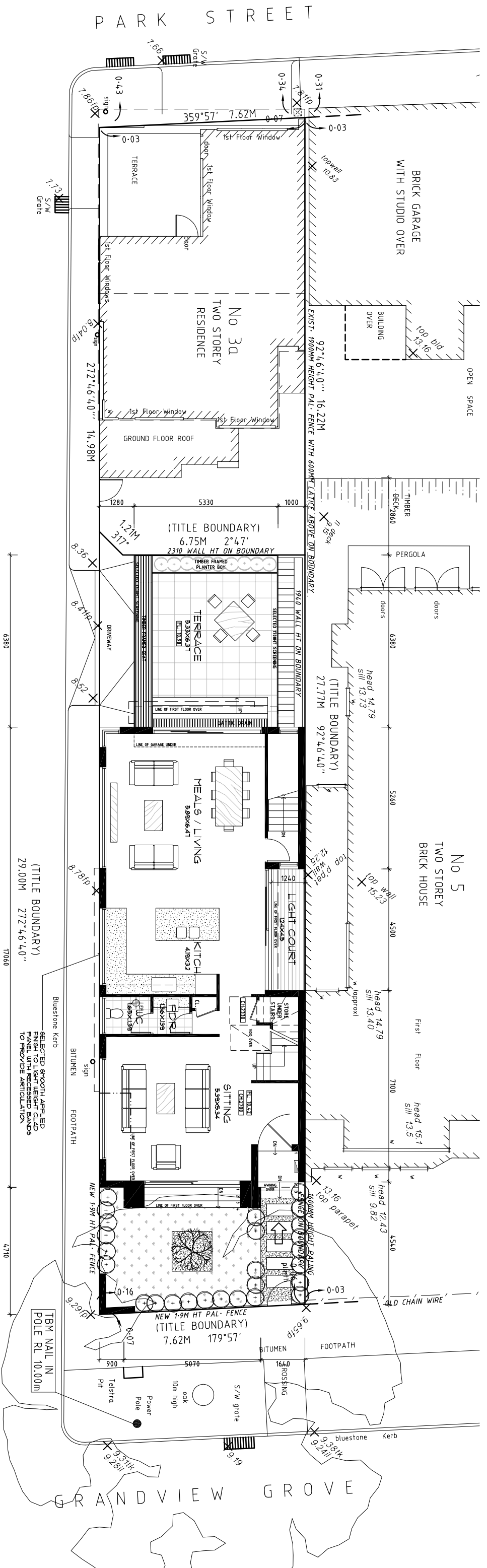

GARAGE PLAN - 1:100

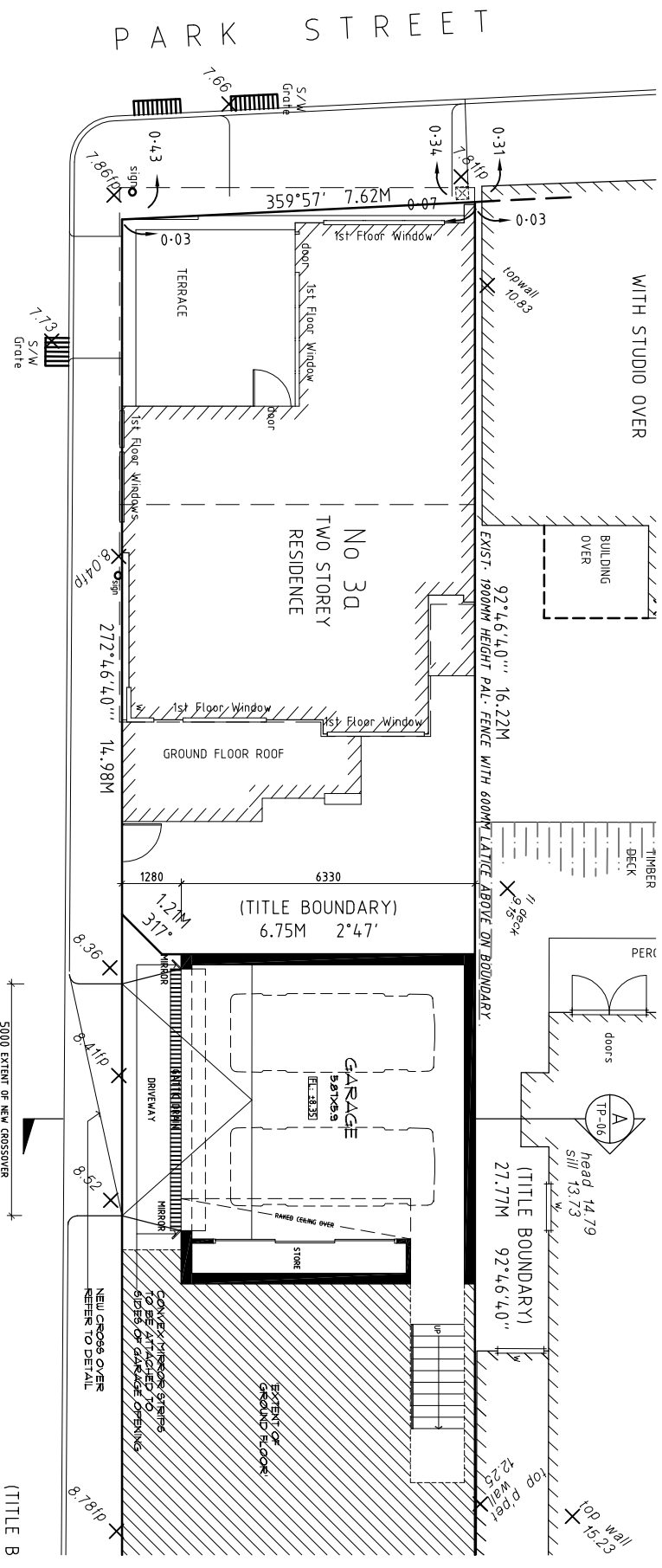

CROSSOVER DETAIL - 1:100

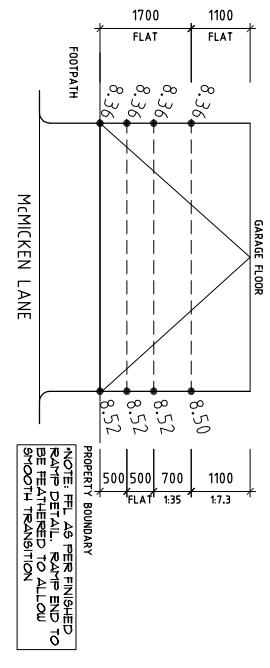

AREA ANALYSIS

SITE AREA	-202M ²
EXISTING SITE COVERAGE	-108.46M ²
PROPOSED SITE COVERAGE	-168.10M ² (83.21%)
PROPOSED GROUND FLOOR	-128.57M ²
PROPOSED FIRST FLOOR	-121.55M ²
PROPOSED GARAGE	-45.04M ²
PROPOSED TERRACE	-34.01M ²
TOTAL	-329.17M² (54.35%)
SECONDARY OPEN SPACE (FRONT YARD)	-130.10M ²

WALL LEGEND

- PROPOSED WALLS
- GAS METER
- TAP OUTLET
- ENTRY POINTS

DP LEGEND

- EXHAUST FAN
- SMOKE DETECTOR
- CIRCUIT BOARD
- METER BOARD
- 75MM Ø DOWNPIPE
- DOWNPIPE TO SPREADER
- WATER HEAD
- STORM WATER BRAN

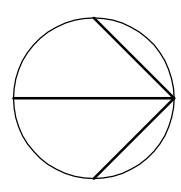

PROPOSED WORKS AT 3 GRANDVIEW GROVE, PRAHRAN FOR CON & VIKI HOUNDALAS

Project: Revision
Title: Client Update
Drawn: KDA
Date: FEBRUARY 2008
Scale: 1:100

07821 TP - 03 OF 07

KARL DEGERING & ASSOCIATES
 BUILDING DESIGN, DOCUMENTATION & PROJECT MANAGEMENT
 SUITE 6, 163 COMMERCIAL ROAD
 SOUTH YARRA, VIC 3141
 PH: 03 9824 2655 FX: 03 9824 2677
 k.degering@optusnet.com.au